Diodes Incorporated

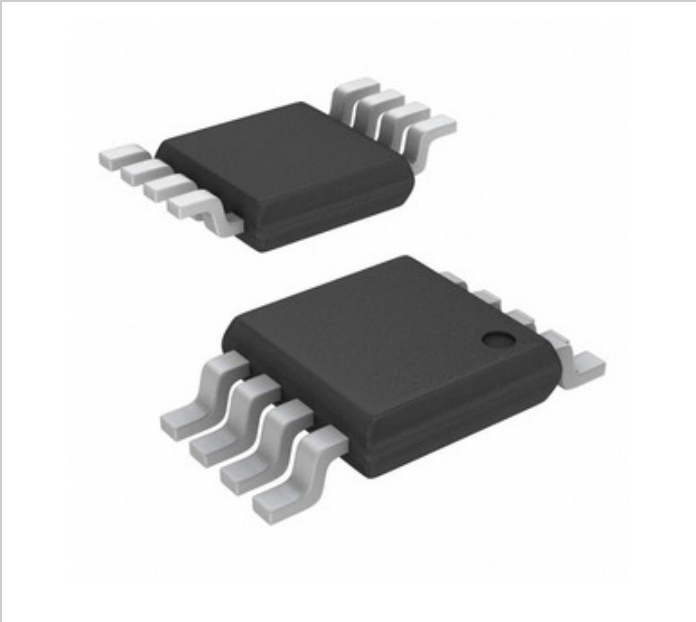

Image may be representation. See specifications for product details.

AP2820EMM-G1

Part Number:	AP2820EMM-G1
Manufacturer/Brand:	Diodes Incorporated
Product description	IC USB POWER SWITCH 8MSOP
Datasheets:	AP2820EMM-G1.pdf
RoHs Status	Lead free / RoHS Compliant
Ship From	Hong Kong
Shipment Way	DHL/Fedex/TNT/UPS/EMS

REQUEST FOR QUOTATION

Specifications of AP2820EMM-G1

PART NUMBER	AP2820EMM-G1
MANUFACTURER	Diodes Incorporated
DESCRIPTION	IC USB POWER SWITCH 8MSOP
LEAD FREE STATUS / ROHS STATUS	Lead free / RoHS Compliant
DATA SHEET	AP2820EMM-G1.pdf
VOLTAGE - SUPPLY (VCC/VDD)	Not Required
VOLTAGE - LOAD	2.7 V ~ 5.5 V
SWITCH TYPE	USB Switch
SUPPLIER DEVICE PACKAGE	8-MSOP
SERIES	-
RDS ON (TYP)	60 mOhm
RATIO - INPUT:OUTPUT	1:1
PACKAGING	Tube
PACKAGE / CASE	8-TSSOP, 8-MSOP (0.118", 3.00mm Width)
OUTPUT TYPE	N-Channel
OUTPUT CONFIGURATION	High Side
OPERATING TEMPERATURE	-40°C ~ 85°C (TA)
NUMBER OF OUTPUTS	1
MOISTURE SENSITIVITY LEVEL (MSL)	1 (Unlimited)
LEAD FREE STATUS / ROHS STATUS	Lead free / RoHS Compliant
INTERFACE	On/Off
INPUT TYPE	Non-Inverting
FEATURES	Status Flag
FAULT PROTECTION	Current Limiting (Fixed), Over Temperature, Reverse Current, UVLO
CURRENT - OUTPUT (MAX)	2.5A

Related Tags

Diodes Incorporated AP2820EMM-G1	AP2820EMM-G1 Distributor	AP2820EMM-G1 Supplier
AP2820EMM-G1 Price	AP2820EMM-G1 Pictures	AP2820EMM-G1 Image
AP2820EMM-G1 PDF Datasheet	AP2820EMM-G1 Download Datasheet	AP2820EMM-G1 Datasheet
AP2820EMM-G1 Stock	Buy AP2820EMM-G1	Buy Diodes Incorporated AP2820EMM-G1
Diodes Incorporated AP2820EMM-G1	Diodes Incorporated Supplier	Diodes Incorporated Distributor
Diodes Incorporated AP2820EMM-G1	Diodes Inc AP2820EMM-G1	Pericom Semiconductor AP2820EMM-G1
Zetex Semiconductors (Diodes Incorporated) AP2820EMM-G1		

Related Products

AP2820DMM-G1
Manufacturers: Diodes Incorporated
Description: IC USB POWER SWITCH 8MSOP
In stock: Out stock
RFQ

AP2820EMMTR-G1
Manufacturers: Diodes Incorporated
Description: IC USB POWER SWITCH 8MSOP
In stock: Out stock
RFQ

AP2820CMTR-G1
Manufacturers: Diodes Incorporated
Description: IC USB POWER SWITCH 8SOIC
In stock: Out stock
RFQ

AP2820DM-G1
Manufacturers: Diodes Incorporated
Description: IC USB POWER SWITCH 8SOIC
In stock: Out stock
RFQ

AP2820EMTR-G1
Manufacturers: Diodes Incorporated
Description: IC USB POWER SWITCH 8SOIC
In stock: Out stock
RFQ

AP2820FM-G1
Manufacturers: Diodes Incorporated
Description: IC USB POWER SWITCH 8SOIC
In stock: Out stock
RFQ

AP2820DMMTR-G1
Manufacturers: Diodes Incorporated
Description: IC USB POWER SWITCH 8-MSOP
In stock: Out stock
RFQ

AP2820FMMTR-G1
Manufacturers: Diodes Incorporated
Description: IC USB POWER SWITCH 8MSOP
In stock: Out stock
RFQ

AP2820EM-G1
Manufacturers: Diodes Incorporated
Description: IC USB POWER SWITCH 8SOIC
In stock: Out stock
RFQ

AP2820FMM-G1
Manufacturers: Diodes Incorporated
Description: IC USB POWER SWITCH 8MSOP
In stock: Out stock
RFQ

AP2820EMMTR-G1-01
Manufacturers: Diodes Incorporated
Description: IC USB POWER SWITCH
In stock: Out stock
RFQ

AP2820DMTR-G1
Manufacturers: Diodes Incorporated
Description: IC USB POWER SWITCH 8SOIC
In stock: Out stock
RFQ

Copyright © 2020 Reliable Distributor of Electronic Components - Ocean-Components.com

E-mail: Info@Ocean-Components.com
Address: Room 2102, Connaught Commercial Building, 185 Wan Chai Rd, Wan Chai, Hong Kong