Maxim Integrated

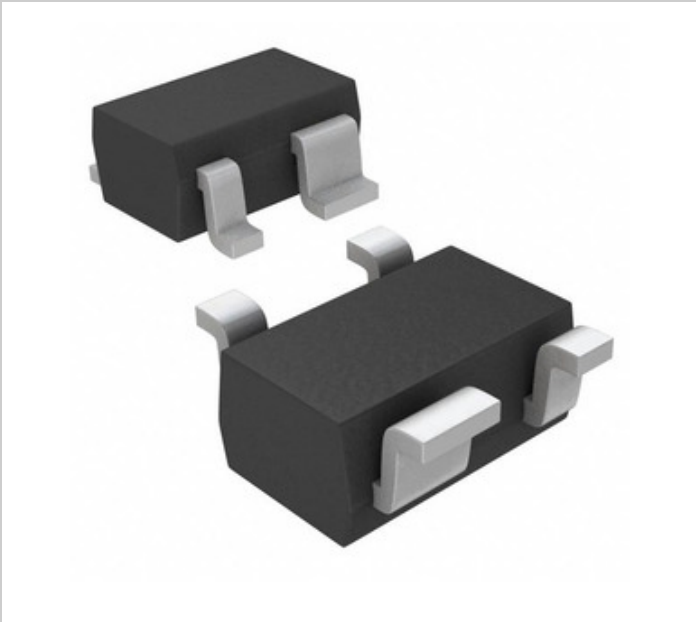

Image may be representation. See specifications for product details.

MAX6384XS42D2+T

Part Number:	MAX6384XS42D2+T
Manufacturer/Brand:	Maxim Integrated
Product description	IC MPU/RESET CIRC 4.20V SC70-4
Datasheets:	1.MAX6384XS42D2+T.pdf 2.MAX6384XS42D2+T.pdf
RoHs Status	Lead free / RoHS Compliant
Ship From	Hong Kong
Shipment Way	DHL/Fedex/TNT/UPS/EMS

REQUEST FOR QUOTATION

Specifications of MAX6384XS42D2+T

PART NUMBER	MAX6384XS42D2+T
MANUFACTURER	Maxim Integrated
DESCRIPTION	IC MPU/RESET CIRC 4.20V SC70-4
LEAD FREE STATUS / ROHS STATUS	Lead free / RoHS Compliant
DATA SHEET	1.MAX6384XS42D2+T.pdf 2.MAX6384XS42D2+T.pdf
VOLTAGE - THRESHOLD	4.2V
TYPE	Simple Reset/Power-On Reset
SUPPLIER DEVICE PACKAGE	SC-70-4
SERIES	-
RESET TIMEOUT	20 ms Minimum
RESET	Active Low
PACKAGING	Strip
PACKAGE / CASE	SC-82A, SOT-343
OUTPUT	Push-Pull, Totem Pole
OTHER NAMES	MAX6384XS42D2+ MAX6384XS42D2+TTR MAX6384XS42D2+TTR-ND
OPERATING TEMPERATURE	-40°C ~ 125°C (TA)
NUMBER OF VOLTAGES MONITORED	1
MOUNTING TYPE	Surface Mount
MOISTURE SENSITIVITY LEVEL (MSL)	1 (Unlimited)
LEAD FREE STATUS / ROHS STATUS	Lead free / RoHS Compliant
DETAILED DESCRIPTION	Supervisor Push-Pull, Totem Pole 1 Channel SC-70-4
BASE PART NUMBER	MAX6384

Related Tags

Maxim Integrated MAX6384XS42D2+T	MAX6384XS42D2+T Distributor	MAX6384XS42D2+T Supplier
MAX6384XS42D2+T Price	MAX6384XS42D2+T Pictures	MAX6384XS42D2+T Image
MAX6384XS42D2+T PDF Datasheet	MAX6384XS42D2+T Download Datasheet	MAX6384XS42D2+T Datasheet
MAX6384XS42D2+T Stock	Buy MAX6384XS42D2+T	Buy Maxim Integrated MAX6384XS42D2+T
Maxim Integrated MAX6384XS42D2+T	Maxim Integrated Supplier	Maxim Integrated Distributor
Maxim Integrated MAX6384XS42D2+T		

Related Products

MAX6384XS40D3+T
Manufacturers: Maxim Integrated
Description: IC MPU/RESET CIRC 4.00V SC70-4
In stock: Out stock
RFQ

MAX6384XS46D2-T
Manufacturers: Maxim Integrated
Description: IC MPU/RESET CIRC 4.63V SC70-4
In stock: Out stock
RFQ

MAX6384XS41D4+T
Manufacturers: Maxim Integrated
Description: IC MPU/RESET CIRC 4.10V SC70-4
In stock: Out stock
RFQ

MAX6384XS31D5+T
Manufacturers: Maxim Integrated
Description: IC MPU/RESET CIRC 3.08V SC70-4
In stock: 457 pcs
RFQ

MAX6384XS31D5-T
Manufacturers: Maxim Integrated
Description: IC MPU/RESET CIRC 3.08V SC70-4
In stock: Out stock
RFQ

MAX6384XS46D2+T
Manufacturers: Maxim Integrated
Description: IC MPU/RESET CIRC 4.63V SC70-4
In stock: Out stock
RFQ

MAX6384XS44D3+T
Manufacturers: Maxim Integrated
Description: IC MPU/RESET CIRC 4.38V SC70-4
In stock: Out stock
RFQ

MAX6384XS41D1+T
Manufacturers: Maxim Integrated
Description: IC MPU/RESET CIRC 4.10V SC70-4
In stock: Out stock
RFQ

MAX6384XS44D3-T
Manufacturers: Maxim Integrated
Description: IC MPU/RESET CIRC 4.38V SC70-4
In stock: Out stock
RFQ

MAX6384XS42D2-T
Manufacturers: Maxim Integrated
Description: IC MPU/RESET CIRC 4.20V SC70-4
In stock: Out stock
RFQ

MAX6384XS46D3+T
Manufacturers: Maxim Integrated
Description: IC MPU/RESET CIRC 4.63V SC70-4
In stock: Out stock
RFQ

MAX6384XS31D3-T
Manufacturers: Maxim Integrated
Description: IC MPU/RESET CIRC 3.08V SC70-4
In stock: Out stock
RFQ

Copyright © 2020 Reliable Distributor of Electronic Components - Ocean-Components.com

E-mail: Info@Ocean-Components.com
Address: Room 2102, Connaught Commercial Building, 185 Wan Chai Rd, Wan Chai, Hong Kong