Diodes Incorporated

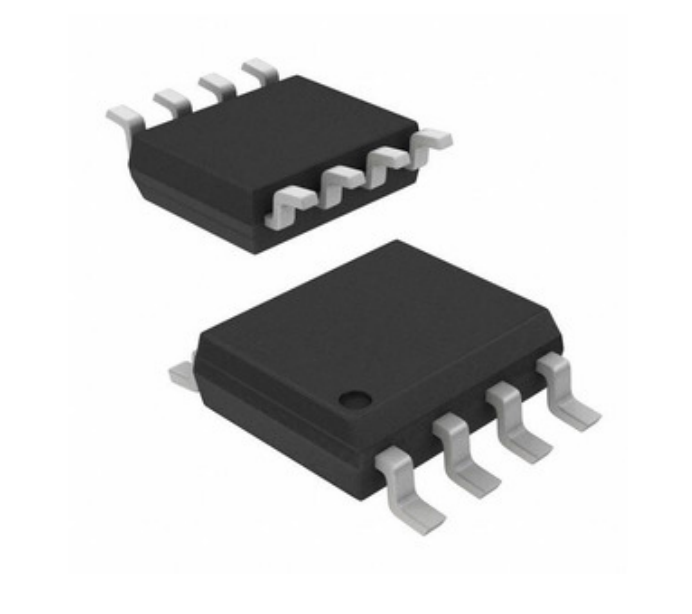

Image may be representation. See specifications for product details.

PI6CV2304WE

Part Number:	PI6CV2304WE
Manufacturer/Brand:	Diodes Incorporated
Product description	IC CLK BUFFER 1:4 140MHZ 8SOIC
Datasheets:	PI6CV2304WE.pdf
RoHs Status	Lead free / RoHS Compliant
Ship From	Hong Kong
Shipment Way	DHL/Fedex/TNT/UPS/EMS

REQUEST FOR QUOTATION

Specifications of PI6CV2304WE

PART NUMBER	PI6CV2304WE
MANUFACTURER	Diodes Incorporated
DESCRIPTION	IC CLK BUFFER 1:4 140MHZ 8SOIC
LEAD FREE STATUS / ROHS STATUS	Lead free / RoHS Compliant
DATA SHEET	PI6CV2304WE.pdf
VOLTAGE - SUPPLY	3 V ~ 3.6 V
TYPE	Fanout Buffer (Distribution)
SUPPLIER DEVICE PACKAGE	8-SOIC
SERIES	-
RATIO - INPUT:OUTPUT	1:4
PACKAGING	Tube
PACKAGE / CASE	8-SOIC (0.154", 3.90mm Width)
OUTPUT	LVCMOS
OPERATING TEMPERATURE	-40°C ~ 85°C
NUMBER OF CIRCUITS	1
MOUNTING TYPE	Surface Mount
MOISTURE SENSITIVITY LEVEL (MSL)	1 (Unlimited)
MANUFACTURER STANDARD LEAD TIME	6 Weeks
LEAD FREE STATUS / ROHS STATUS	Lead free / RoHS Compliant
INPUT	CMOS, TTL
FREQUENCY - MAX	140MHz
DIFFERENTIAL - INPUT:OUTPUT	No/No
DETAILED DESCRIPTION	Clock Fanout Buffer (Distribution) IC 1:4 140MHz 8-SOIC (0.154", 3.90mm Width)
BASE PART NUMBER	PI6CV2304

Related Tags

Diodes Incorporated PI6CV2304WE	PI6CV2304WE Distributor	PI6CV2304WE Supplier
PI6CV2304WE Price	PI6CV2304WE Pictures	PI6CV2304WE Image
PI6CV2304WE PDF Datasheet	PI6CV2304WE Download Datasheet	PI6CV2304WE Datasheet
PI6CV2304WE Stock	Buy PI6CV2304WE	Buy Diodes Incorporated PI6CV2304WE
Diodes Incorporated PI6CV2304WE	Diodes Incorporated Supplier	Diodes Incorporated Distributor
Diodes Incorporated PI6CV2304WE	Diodes Inc PI6CV2304WE	Pericom Semiconductor PI6CV2304WE
Zetex Semiconductors (Diodes Incorporated) PI6CV2304WE		

Related Products

PI6CUA878NFE
Manufacturers: Diodes Incorporated
Description: IC PLL CLOCK DRIVER DDR2 52VFBGA
In stock: Out stock
RFQ

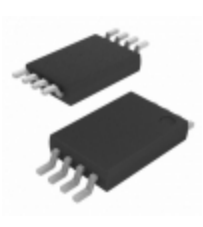

PI6CV304LEX
Manufacturers: Diodes Incorporated
Description: IC CLK BUFFER 1:4 160MHZ 8TSSOP
In stock: Out stock
RFQ

PI6CV855-02LE
Manufacturers: Diodes Incorporated
Description: IC PLL CLOCK DVR SSTL_2 28-TSSOP
In stock: Out stock
RFQ

PI6CTCXOC1-5GWFX
Manufacturers: Diodes Incorporated
Description: IC CLOCK
In stock: Out stock
RFQ

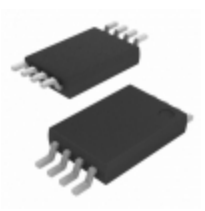

PI6CV2304LEX
Manufacturers: Diodes Incorporated
Description: IC CLK BUFFER 1:4 140MHZ 8TSSOP
In stock: Out stock
RFQ

PI6CV304WEX
Manufacturers: Diodes Incorporated
Description: IC CLK BUFFER 1:4 160MHZ 8SOIC
In stock: Out stock
RFQ

PI6CV304LE
Manufacturers: Diodes Incorporated
Description: IC CLK BUFFER 1:4 160MHZ 8TSSOP
In stock: 647 pcs
RFQ

PI6CU877NFE
Manufacturers: Diodes Incorporated
Description: IC PLL CLOCK DRIVER DDR2 52VFBGA
In stock: Out stock
RFQ

PI6CV2304WEX
Manufacturers: Diodes Incorporated
Description: IC CLK BUFFER 1:4 140MHZ 8SOIC
In stock: Out stock
RFQ

PI6CUA878NFEX
Manufacturers: Diodes Incorporated
Description: IC PLL CLOCK DRIVER DDR2 52VFBGA
In stock: Out stock
RFQ

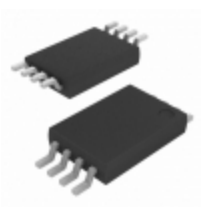

PI6CV2304LE
Manufacturers: Diodes Incorporated
Description: IC CLK BUFFER 1:4 140MHZ 8TSSOP
In stock: Out stock
RFQ

PI6CV304WE
Manufacturers: Diodes Incorporated
Description: IC CLK BUFFER 1:4 160MHZ 8SOIC
In stock: 412 pcs
RFQ

Copyright © 2020 Reliable Distributor of Electronic Components - Ocean-Components.com

E-mail: Info@Ocean-Components.com
Address: Room 2102, Connaught Commercial Building, 185 Wan Chai Rd, Wan Chai, Hong Kong