Maxim Integrated

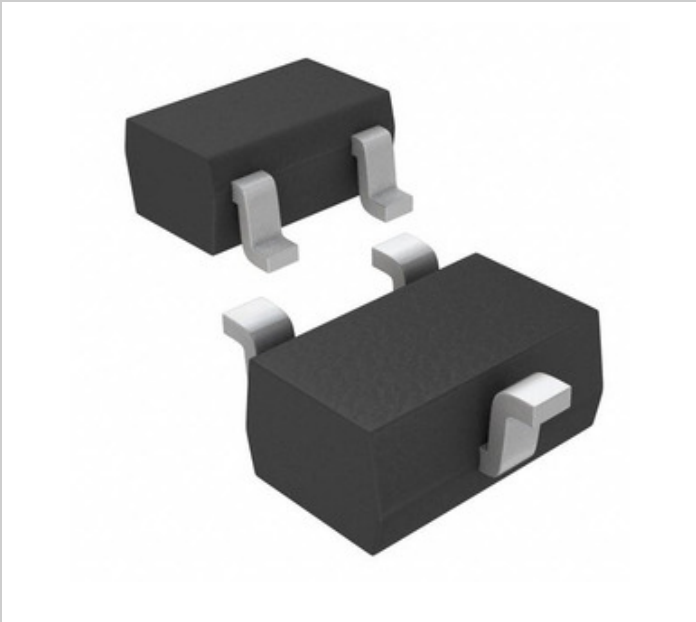

Image may be representation. See specifications for product details.

MAX6327XR22+T

Part Number:	MAX6327XR22+T
Manufacturer/Brand:	Maxim Integrated
Product description	IC MPU/RESET CIRC 2.20V SC70-3
Datasheets:	1.MAX6327XR22+T.pdf 2.MAX6327XR22+T.pdf
RoHs Status	Lead free / RoHS Compliant
Ship From	Hong Kong
Shipment Way	DHL/Fedex/TNT/UPS/EMS

REQUEST FOR QUOTATION

Specifications of MAX6327XR22+T

PART NUMBER	MAX6327XR22+T
MANUFACTURER	Maxim Integrated
DESCRIPTION	IC MPU/RESET CIRC 2.20V SC70-3
LEAD FREE STATUS / ROHS STATUS	Lead free / RoHS Compliant
DATA SHEET	1.MAX6327XR22+T.pdf 2.MAX6327XR22+T.pdf
VOLTAGE - THRESHOLD	2.2V
TYPE	Simple Reset/Power-On Reset
SUPPLIER DEVICE PACKAGE	SC-70-3
SERIES	-
RESET TIMEOUT	100 ms Minimum
RESET	Active High
PACKAGING	Strip
PACKAGE / CASE	SC-70, SOT-323
OUTPUT	Push-Pull, Totem Pole
OTHER NAMES	MAX6327XR22+ MAX6327XR22+TCT MAX6327XR22+TCT-ND
OPERATING TEMPERATURE	-40°C ~ 85°C (TA)
NUMBER OF VOLTAGES MONITORED	1
MOUNTING TYPE	Surface Mount
MOISTURE SENSITIVITY LEVEL (MSL)	1 (Unlimited)
LEAD FREE STATUS / ROHS STATUS	Lead free / RoHS Compliant
DETAILED DESCRIPTION	Supervisor Push-Pull, Totem Pole 1 Channel SC-70-3

Related Tags

Maxim Integrated MAX6327XR22+T	MAX6327XR22+T Distributor	MAX6327XR22+T Supplier
MAX6327XR22+T Price	MAX6327XR22+T Pictures	MAX6327XR22+T Image
MAX6327XR22+T PDF Datasheet	MAX6327XR22+T Download Datasheet	MAX6327XR22+T Datasheet
MAX6327XR22+T Stock	Buy MAX6327XR22+T	Buy Maxim Integrated MAX6327XR22+T
Maxim Integrated MAX6327XR22+T	Maxim Integrated Supplier	Maxim Integrated Distributor
Maxim Integrated MAX6327XR22+T		

Related Products

MAX6327UR29-T
Manufacturers: Maxim Integrated
Description: IC MPU/RESET CIRC 2.93V SOT23-3
In stock: Out stock
RFQ

MAX6327UR30-T
Manufacturers: Maxim Integrated
Description: IC MPU/RESET CIRC 3.00V SOT23-3
In stock: Out stock
RFQ

MAX6327UR31-T
Manufacturers: Maxim Integrated
Description: IC MPU/RESET CIRC 3.08V SOT23-3
In stock: Out stock
RFQ

MAX6327UR29+T
Manufacturers: Maxim Integrated
Description: IC MPU/RESET CIRC 2.93V SOT23-3
In stock: Out stock
RFQ

MAX6327UR28-T
Manufacturers: Maxim Integrated
Description: IC MPU/RESET CIRC 2.80V SOT23-3
In stock: Out stock
RFQ

MAX6327XR26+T
Manufacturers: Maxim Integrated
Description: IC MPU/RESET CIRC 2.63V SC70-3
In stock: Out stock
RFQ

MAX6327UR31+T
Manufacturers: Maxim Integrated
Description: IC MPU/RESET CIRC 3.08V SOT23-3
In stock: 994 pcs
RFQ

MAX6327XR22-T
Manufacturers: Maxim Integrated
Description: IC MPU/RESET CIRC 2.20V SC70-3
In stock: Out stock
RFQ

MAX6327XR25-T
Manufacturers: Maxim Integrated
Description: IC MPU/RESET CIRC 2.50V SC70-3
In stock: Out stock
RFQ

MAX6327XR24-T
Manufacturers: Maxim Integrated
Description: IC MPU/RESET CIRC 2.40V SC70-3
In stock: Out stock
RFQ

MAX6327XR23-T
Manufacturers: Maxim Integrated
Description: IC MPU/RESET CIRC 2.32V SC70-3
In stock: Out stock
RFQ

MAX6327XR23+T
Manufacturers: Maxim Integrated
Description: IC MPU/RESET CIRC 2.32V SC70-3
In stock: Out stock
RFQ

Copyright © 2020 Reliable Distributor of Electronic Components - Ocean-Components.com

E-mail: Info@Ocean-Components.com
Address: Room 2102, Connaught Commercial Building, 185 Wan Chai Rd, Wan Chai, Hong Kong