PART NAME	PCB FOR DIN RAIL MOUNT BOX	PART No.	DMB-4774-CB	REV. DATE	8-2-12

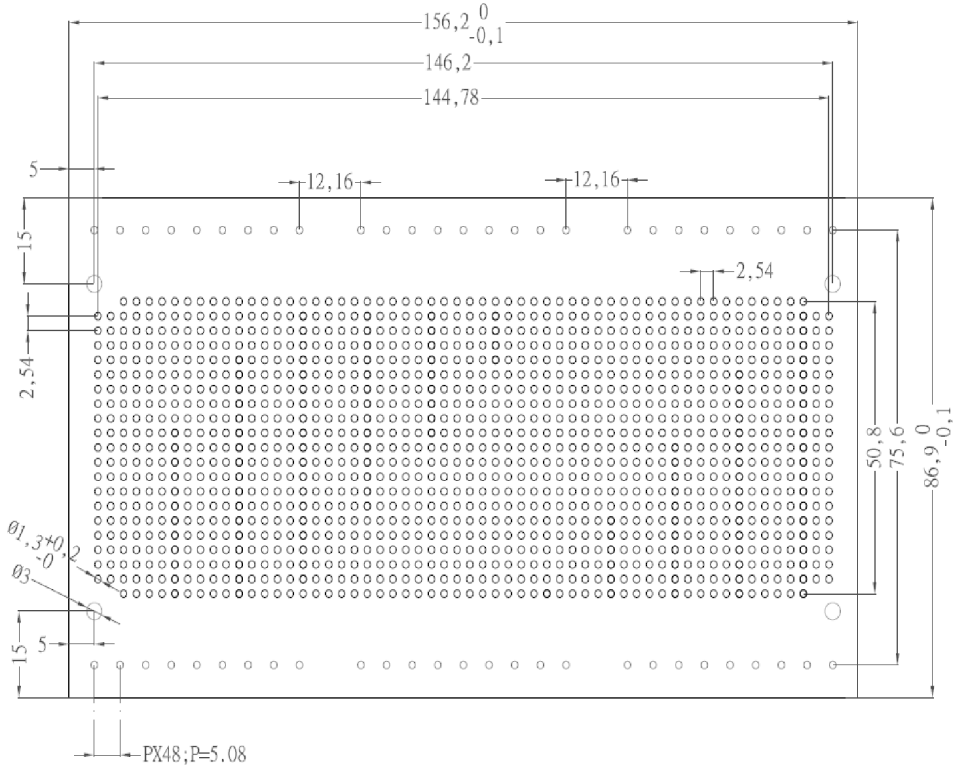

PCB THICKNESS: 1.6mm

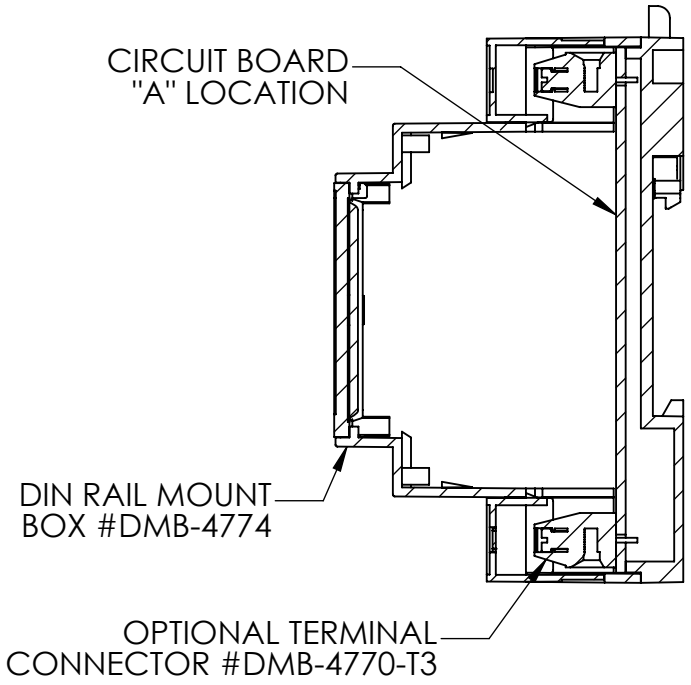

NOTES:

DIMENSIONS IN MM.

DESIGNED TO FIT CIRCUIT BOARD "A" LOCATION OF THE DIN RAIL MOUNT MULT-BOARD BOX.

PRE PLATED HOLES FOR EASY SOLDERING.

TERMINALS CAN BE USED IN MULTIPLES OF (3)